

# North Carolina DMAC Ag-Report 2024-2025

Mike Yoder, Ph.D.

NC State Extension

**NC STATE**

**EXTENSION**







## DMAC Ag Report: 07/02/2024

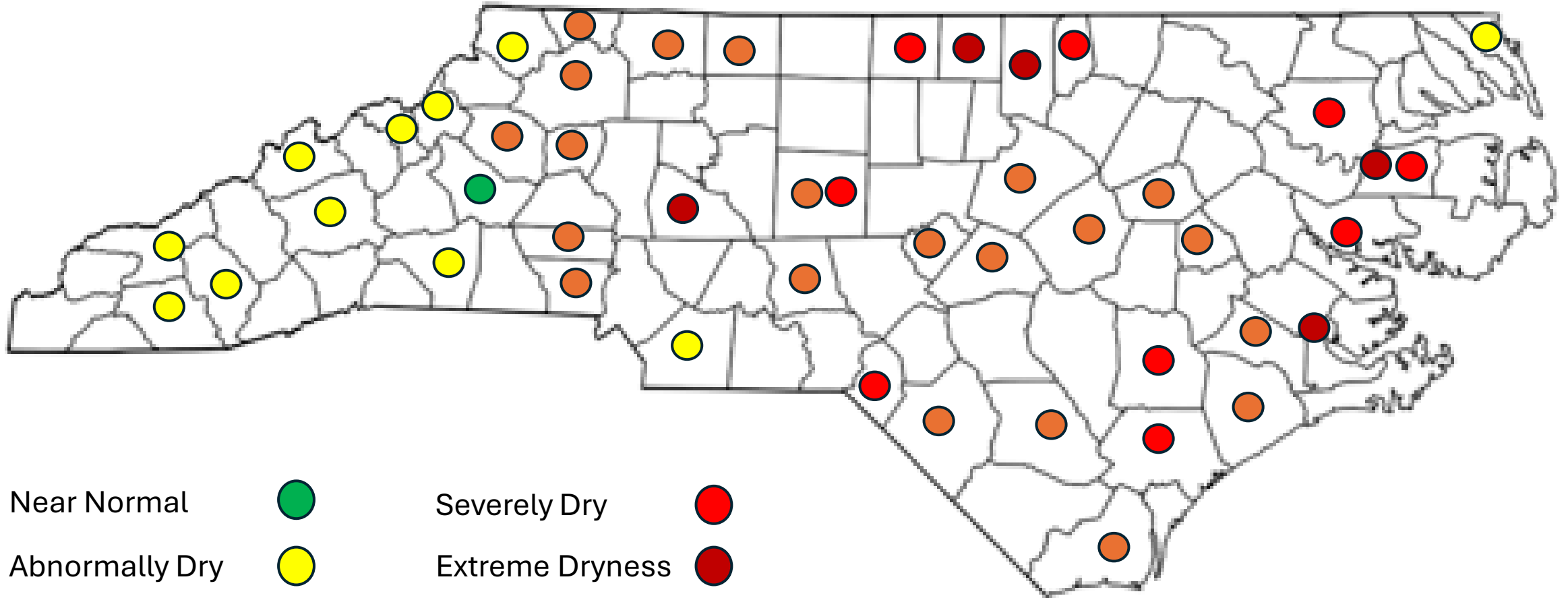

Near Normal



Severely Dry



Abnormally Dry



Extreme Dryness



Moderately Dry



Exceptional



A poster for the NC Farm Help Line. At the top left is the North Carolina Agromedicine Institute logo, which includes a map of North Carolina and the text 'NORTH CAROLINA AGROMEDICINE INSTITUTE' and 'Partners for Health and Safety In Agriculture, Forestry, and Fisheries'. At the top right is the NC Farm & Ranch Stress Assistance Network logo, featuring a circular emblem with a farm scene and the text 'NC FARM & RANCH STRESS ASSISTANCE NETWORK'. The main title 'NC FARM HELP LINE' is in large green letters, with the phone number '(844) 325-3276' below it. A paragraph states: 'Available by phone or text 24/7 to connect the agricultural community to resources and support to address mental health and farm stress needs.' The background shows silhouettes of two people standing in a field. At the bottom left is the 'corn growers' logo with the text 'association of north carolina, inc.' below it. At the bottom right is the 'FARM CREDIT ASSOCIATIONS OF NORTH CAROLINA' logo.

NORTH CAROLINA  
AGROMEDICINE INSTITUTE  
Partners for Health and Safety In  
Agriculture, Forestry, and Fisheries  
East Carolina University • NC State University • North Carolina A&T State University

NC FARM & RANCH  
STRESS  
ASSISTANCE  
NETWORK

# NC FARM HELP LINE

(844) 325-3276

Available by phone or text 24/7 to connect the  
agricultural community to resources and support to  
address mental health and farm stress needs.

corn  
growers  
association of north carolina, inc.

FARM CREDIT  
ASSOCIATIONS OF NORTH CAROLINA

NC STATE

EXTENSION

- July 2024
  - Abnormally dry in west
  - Easter 75% extremely dry
  - Carryover from June
    - Early planted crops affected most
- August-September
  - Portion of state saw 150-400% of normal.
  - Hurricane Helene

## Agriculture Impacts 2024-2025



- Winter 24-25
  - Intermittent dryness into November
  - March: dryness shift West to East
    - Delayed planting in some counties
- Spring/Summer
  - Temperate w/good moisture
  - Ended year with crops in good condition.







# DMAC 2024-25 Agriculture in a Nutshell

How unlikely were the highest 3-day rainfall totals associated with Helene?

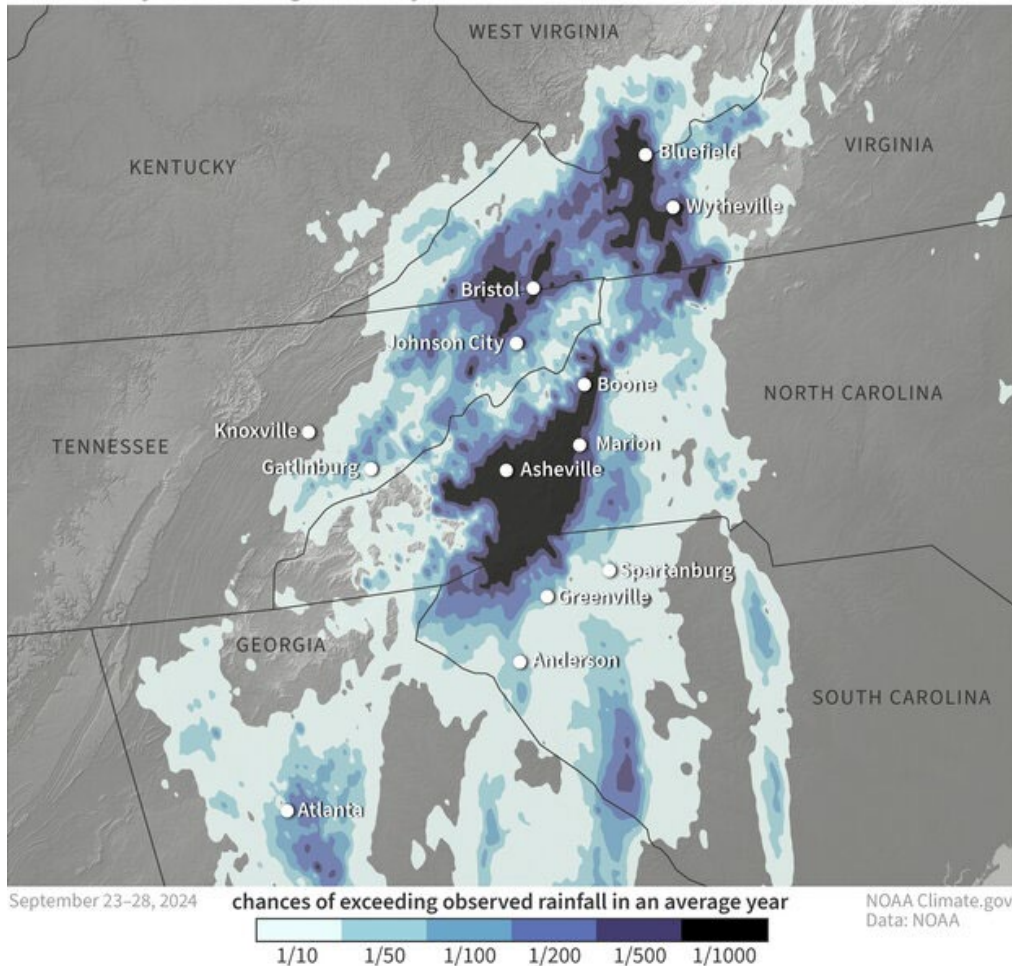

- Hurricane Helene – Game Changer
- Normal production year.

# Questions?



shutterstock.com · 2605487745

